

DETAILED TENDER DOCUMENT.

NAME OF WORK: CONSTRUCTION OF TEMPORARY SHED FOR WATCH AND WARD DUTY AT STORAGE SITE OF RCC PORCUPINE BARS AT VARIOUS LOCATIONS OF MAJULI ISLAND VIZ; 1 (ONE) NO. EACH AT SALMARA, APHALAMUKH, DAKHINPAT, SUMOIMARI AND KAMALABARI.

NIT No. : No. BB/MD/NIT/2011-12/01 dated 16/08/2011.

Location :  
i) Salmara, Majuli.  
ii) Aphalamukh, Majuli.  
iii) Dakhinpat, Majuli.  
iv) Sumoimari, Majuli.  
v) Kamalabari, Majuli

Issued to:

Issued by:

Executive Engineer  
Majuli Division  
Brahmaputra Board  
Kamalabari, Majuli

No. BB/MD/NIT/2011-12/01

GOVT. OF INDIA  
MINISTRY OF WATER RESOURCES  
OFFICE OF THE EXECUTIVE ENGINEER: :MAJULI DIVISION:  
BRAHMAPUTRA BOARD:: KAMALABARI::MAJULI

Dated 16<sup>th</sup> August '2011.  
Kamalabari, Majuli.

NOTICE INVITING TENDER

Sealed tender in prescribed forms are invited on behalf of the Brahmaputra Board from approved and eligible contractor registered with CPWD, Railways, MES and State PWD, Irrigation, Water Resources, PHE and public sector under taking for the following work:

Gr. No.	Name of Work	Location	Estimated Amount	Earnest Money	Cost of tender	Time of Completion
1	2	3	4	5	6	7
1	Construction of Temporary shed for watch and ward duty at storage site of RCC porcupine bars at various locations of Majuli Island at Salmara, Aphalamukh, Dakhinpat, Sumoimari and Kamalabari.	1 (one) no. each at i) Salmara, ii) Aphalamukh, iii) Dakhinpat, iv) Sumoimari & v) Kamalabari of Majuli island.	5nos. x Rs.9843.29 = Rs. 49216.45	Rs. 985.00	Rs. 150.00	21 days.

Detailed tender papers, terms and condition, etc. may be had from the office of the undersigned on any working day (11.00 hrs to 16.00 hrs) from 17.8.2011 to 26.8.2011 on a written request enclosing attested copies of Registration certificate, PAN card, VAT Registration Certificate and non refundable crossed **I.P.O.** of the value as per column no. 5 of the NIT, drawn in favour of the **Financial Adviser, Brahmaputra Board, Basistha, Guwahati -29**. The tenderer shall have to submit **Earnest Money Deposit** as mentioned above in the form of FDR/DD/Deposit at call receipt drawn on any scheduled Bank guaranteed by Reserve Bank of India payable at **Kamalabari, Majuli in favour of the Executive Engineer, Majuli Division, Brahmaputra Board, Kamalabari, Majuli**. The sealed tenders, along with all the documents stated above, will be received in the office of the undersigned up to 15.00 hrs. of 27.8.2011 and will be opened on the same day at 15.30 hrs. in the presence of tenderers /his authorised representatives, if any. The tenders not accompanied with the aforesaid documents are liable to be rejected. Brahmaputra Board follows the CPWD procedures and the bidders are advised to get themselves acquainted with the CPWD manual/ procedures and CPWD Form – 8. The detailed estimate & drawing may be seen during office hours.

Details of tender can also be seen at Brahmaputra Board's web site [www.brahmaputraboard.gov.in](http://www.brahmaputraboard.gov.in) and the office Notice Board. The bidders may download the tender directly from above web site and submit the same. However, the bidders will have to deposit the cost of tender papers in the same manner with the tender documents.

The undersigned reserves the right to accept or reject any or all of the tenders without assigning any reason thereof.

Executive Engineer

Copy to: (Not to be published)

1. The Chief Engineer (I&W), Brahmaputra Board, Basistha, Guwahati – 29.
2. The Superintending Engineer, Tinsukia Circle, Brahmaputra Board, Tinsukia.
3. The Asstt. Executive Engineer, Majuli Sub-Division No. – I / II / III, Brahmaputra Board, Kamalabari for information and wide circulation.
4. The In-Charge, I.T. Cell, Brahmaputra Board, Guwahati – 29 for information and necessary action. He is requested to upload the NIT in Brahmaputra Board's website.
5. Notice Board.
6. Relevant file.

Executive Engineer  
Majuli Division  
Brahmaputra Board  
Kamalabari, Majuli

## **TERMS AND CONDITIONS.**

(NIT No. BB/MD/NIT/2011-12/01 dated 16/08/2011)

1. Rate should be quoted both in figure and words. Any correction or alteration should be properly initialled. Over writing in any case is liable for rejection. In case of difference in rate quoted in words and figures, the rate in words will be taken into account.
2. Earnest Money Deposit should be submitted in the form of FDR/DD/Deposit at Call receipt drawn from any scheduled bank guaranteed by Reserve Bank of India, payable at Kamalabari, Majuli in favour of the Executive Engineer, Majuli Division, Brahmaputra Board, Kamalabari, Majuli.
3. Tender should be submitted enclosing attested copies of Registration Certificate, PAN card and VAT Registration Certificate along with Earnest Money as mentioned above.
4. Name and address of the tenderer and NIT No. of the tender should be marked on the sealed envelope while submitting the tender.
5. Successful tenderer have to sign Tender Agreement, which is to be executed in CPWD Form No. 8 along with all terms and conditions.
6. The undersigned reserves the right to accept or reject any or all of the tenders without assigning any reason thereof and does not bind himself to accept the lowest rate.
7. Decision of the tender committee will be final and binding on the tenderers.

Executive Engineer  
Majuli Division  
Brahmaputra Board  
Kamalabari, Majuli

-----  
(Signature of Contractor)

NAME OF WORK: CONSTRUCTION OF TEMPORARY SHED FOR WATCH AND WARD DUTY AT STORAGE SITE OF RCC PORCUPINE BARS AT VARIOUS LOCATIONS OF MAJULI ISLAND VIZ; 1 (ONE) NO. EACH AT SALMARA, APHALAMUKH, DAKHINPAT, SUMOIMARI AND KAMALABARI.

NIT No. : No. BB/MD/NIT/2011-12/01 dated 16/08/2011.

SCHEDULE OF ITEM

Sl. No	Item of Work:	Number of temporary shed.	Estimated Qty (sq.m)	Rate in figure (Rs./sq.m)	Rate in word (Rupees.)
1	2	3	4	5	6
1	Construction of temporary shed with 300 mm high plinth and floor, bhuluka bamboo post driven at least 750mm underground, height above plinth 2400mm, wattle wall mud plastered and white wash 2(two) coats, 100mm thick thatched roof, double mat doors and windows etc. complete as directed and specified. (a) With whole Jati Bamboo rua frame. (Size of each temporary shed = 4.0 m x 4.2 m =16.8 sq.m) as per drawing enclosed.	1 (one) no. each at i) Salmara, ii) Aphalamukh, iii) Dakhinpat, iv) Sumoimari and v)Kamalabari of Majuli island.	16.80 x 5nos. = 84.00	Rs. _____	Rupees _____ _____ _____) only.

Executive Engineer  
Majuli Division  
Brahmaputra Board  
Kamalabari, Majuli.

-----  
(Signature of Contractor)

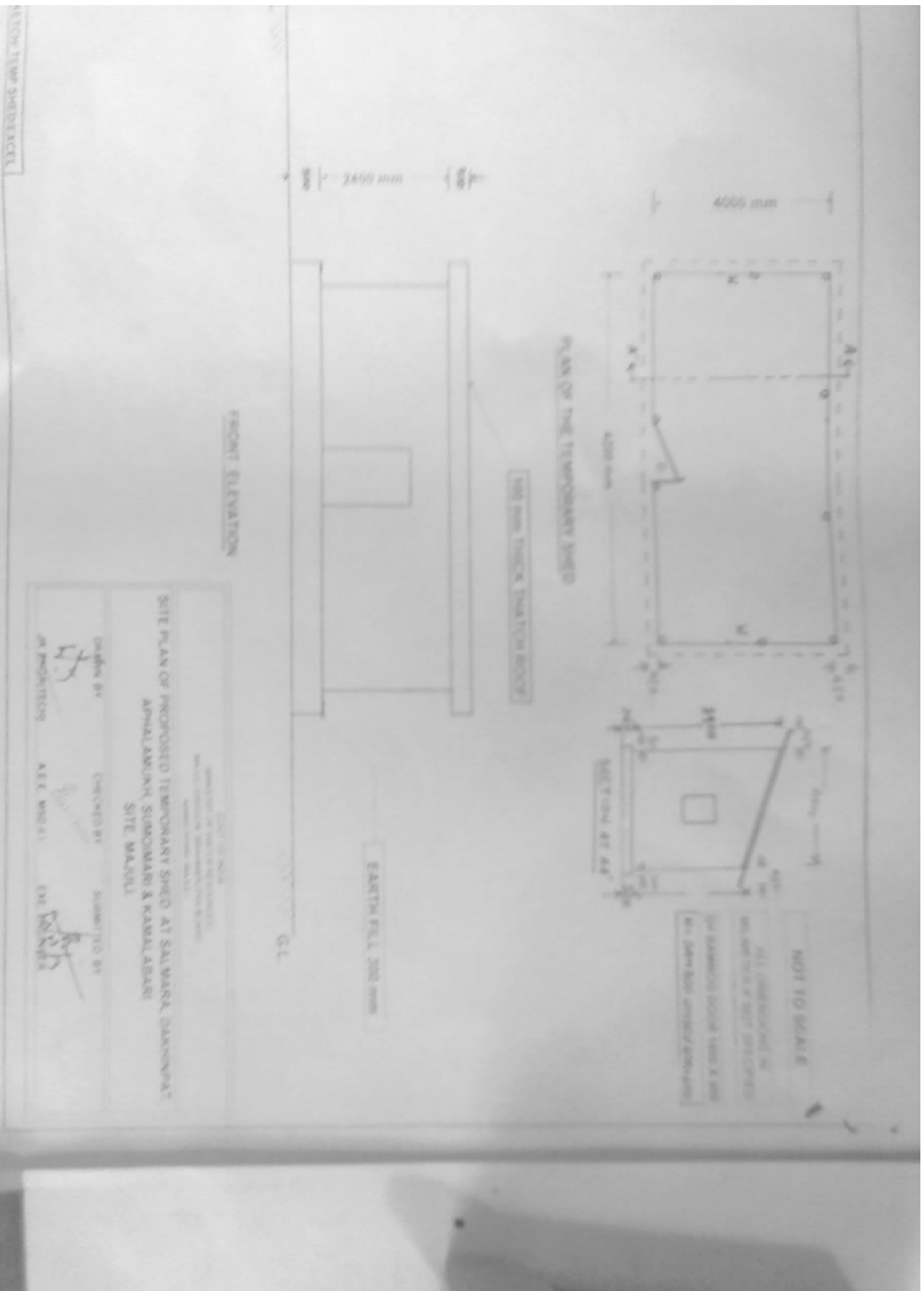

TEMPORARY SHED

FRONT ELEVATION

PLAN OF THE TEMPORARY SHED

SECTION AT A-A

EARTH FILL 200 mm

DEPT. OF CIVIL  
 NATIONAL INSTITUTE OF TECHNOLOGY  
 KANPUR  
 U.P.  
 INDIA

SITE PLAN OF PROPOSED TEMPORARY SHED AT SALWARA, DANWAPAT  
 APHALAMUNJI, SUMAMARI & KAMALABARI  
 SITE MALOLI

DESIGNED BY <i>[Signature]</i>	CHECKED BY <i>[Signature]</i>	SUBMITTED BY <i>[Signature]</i>
IN PROJECTION	A.E.T. NO. 01	DATE

NOT TO SCALE  
 ALL DIMENSIONS IN  
 MILLIMETERS UNLESS  
 OTHERWISE SPECIFIED  
 FOR EXACT DIMENSIONS  
 REFER TO THE ORIGINAL  
 DRAWING